

# Patient report

Bio-Rad                      DATE: 12/22/2019  
D-10                         TIME: 03:50 PM  
S/N: #DC2K755917        Software version: 4.30-2  
Sample ID:                 10511337  
Injection date             12/22/2019 03:39 PM  
Injection #: 21             Method: HbA1c  
Rack #: ---                 Rack position: 10

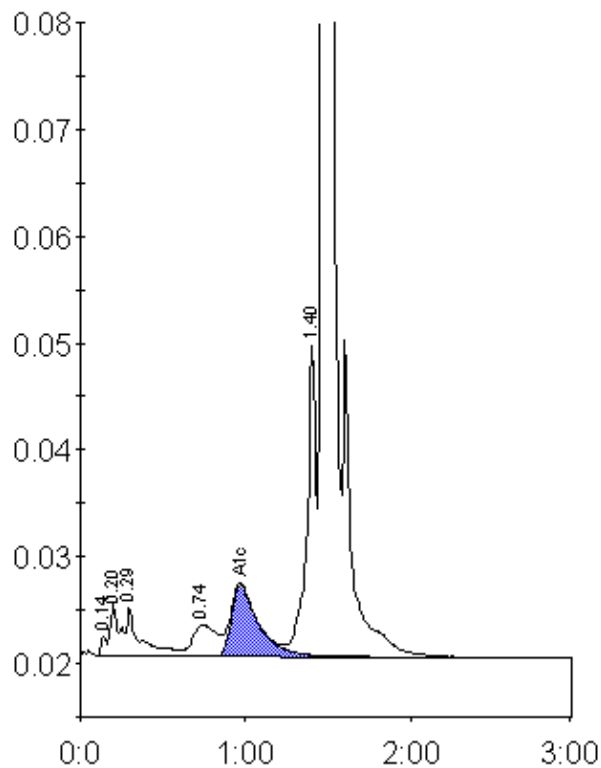

Peak table - ID: 10511337

Peak	R.time	Height	Area	Area %
Unknown	0.14	1880	4533	0.2
A1a	0.20	4751	12864	0.7
A1b	0.29	4495	31215	1.7
LA1c/CHb-1	0.74	2927	29568	1.6
A1c	0.97	6705	76246	6.0
P3	1.40	29080	110644	6.0
A0	1.47	512779	1581494	85.6
Total Area:		1846564		

Concentration:	%
A1c	6.0